Nagoya Music Farm - PA System
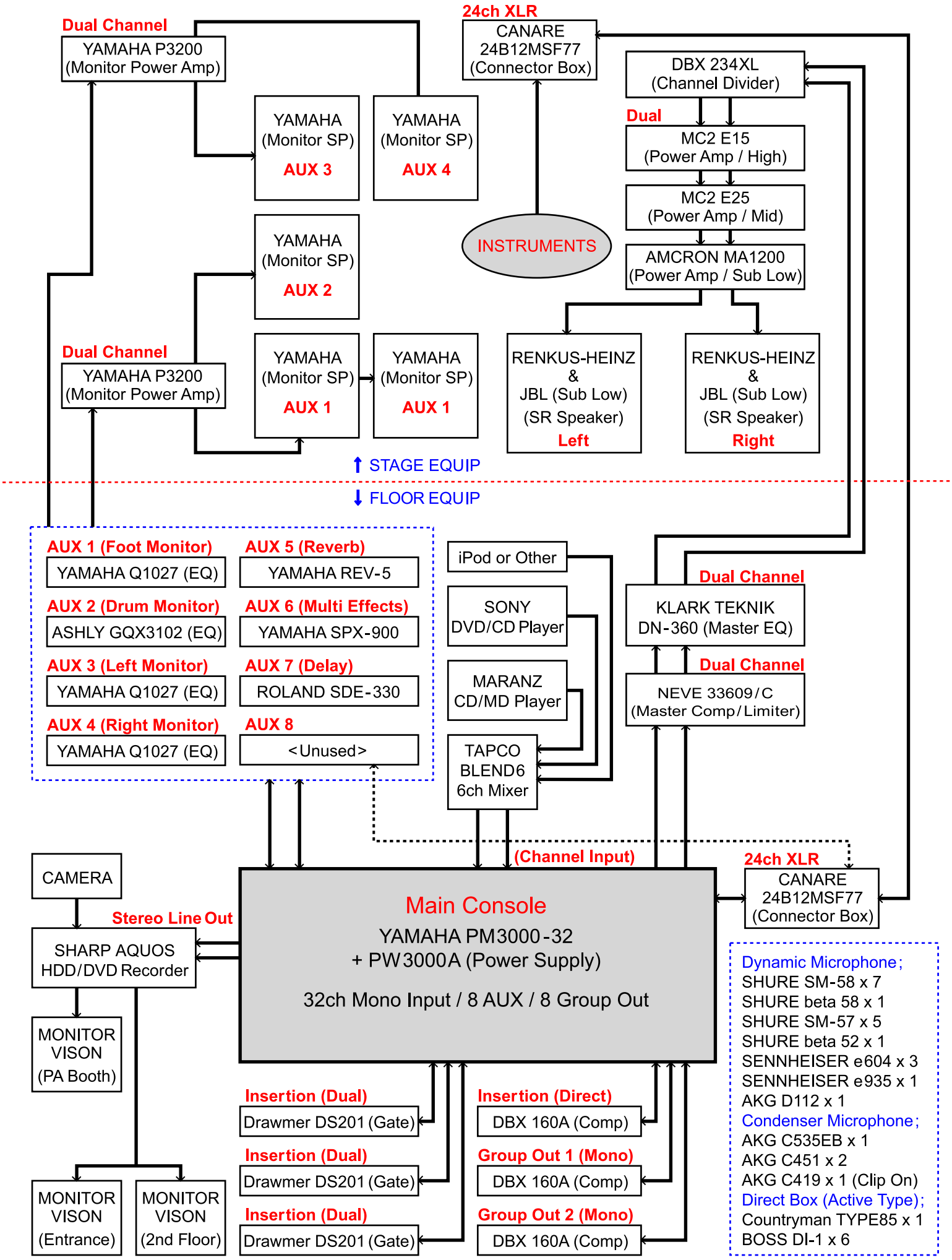
at present March 2010